

Fleet Web Release Notes

09th January, 2023

Latest update offers improvements, bug fixes, and better performance

Improvements:

Following improvements have been made on Classic Fleet:

- The Odometer enhancements have been implemented across the web keeping in mind the customers' concerns regarding various aspects of the Odometer, and solutions have been provided in response.
- 'DriveSafe' has been rebranded as 'PhoneMonitor' across the web in order to make it more accessible and appealing to the users, reflecting the functionality the feature offers.
- Enhancements to the SafetyCam functionality, added new Safetycam AI events to existing events and the ability to remotely wake up SafetyCam AI for Live streaming. Additionally, SafetyCam Reports have been improved to provide a more comprehensive view of events that occurred and a new "Comments" column has been added.
- The TrackMe feature's link has been improved to display more relevant and important information users need and less redundant information.

Fixes:

Following are list of bugs that have been fixed in Classic Fleet:

- Fixed issue in Alerts page under Admin module where Buzzer intensity radio button is not displayed in some instances for reseller-associated customers.
- Previously, when selecting the Driver Score again after switching between multiple donuts on the Dashboard, it displayed the incorrect label. As a result of the bug fix, whenever you select the Driver Score, it will display the correct label name regardless of how many switches you have made between the donuts.

Improvements

The Odometer enhancements have been implemented across the web keeping in mind the customers' concerns regarding various aspects of the Odometer, and solutions have been provided in response

We have enhanced the Odometer across the web taking into account customers' concerns regarding various aspects of the Odometer. Each of the concerns raised by customers has been addressed by our solutions, which contribute to enhancing the overall customer experience.

The solutions implemented in response to the concerns are outlined below:

- Simplified the Odometer concept by removing unnecessary parameters. Removed the '**Initial Odometer**' parameter to avoid any confusion and renamed the '**Current Odometer**' parameter to '**Odometer**'.
- Providing the ability to enter odometer values based on backdated values, resulting in a retroactive calculation of the reading in order to display a dynamically updated reading.
- Added a signifier next to the **Odometer** field signifying the Vehicle's capability of sharing the data.
- Added a **Source of Odometer** column in the **Vehicles** table to give transparency to the user on the source of the odometer reading.
- Maintaining consistency across the **Maintenance** and **Vehicles** pages, which previously had different odometer values.
- An auto-fetching of the vehicle odometer value is performed on the **Service Entry** page in accordance with the vehicle name and the service entry date and time entered by the user.

For more information on Odometer enhancements, please [click here](#).

'DriveSafe' has been rebranded as 'PhoneMonitor' across the web in order to make it more accessible and appealing to the users, reflecting the functionality the feature offers

We have renamed DriveSafe to PhoneMonitor to make it sound more adaptable and to reflect the functionality that it provides. The change is implemented across the web.

The following are the modules/sections that have been updated to reflect the revised name 'Phone Monitor':

- **Live Maps & Breadcrumb:** We have renamed the event named DriveSafe Activated in Live Maps as well as the Breadcrumb to PhoneMonitor Activated.
- **PhoneMonitor Report:** We have renamed the DriveSafe Report to PhoneMonitor Report.

LIVE
SAFETYCAM
REWARDS
COACH
DASHBOARD
REPORTS
MAINTENANCE
ADMIN
DEVELOPER
ELOGS

Azuga Demo
Admin: Santiago 1
ID: 1059
Change

Fuel
Diagnostics
Alerts
Panic
SafetyCam
State Mileage
Posted Speed
WWW
Driver History
Driver Score
Login/Logout
PhoneMonitor
Time Card

PhoneMonitor Beta

This report details the phone usage behaviour of your drivers as monitored on the Azuga FleetMobile app.

From: 11/05/2022 12:00AM To: 12/04/2022 11:59PM

Run report by:
☒ Driver
☐ Group

Select drivers to include in report.

Generate Report

LIVE
DASHBOARD
SAFETYCAM
REWARDS
COACH
REPORTS
MAINTENANCE
ELOGS
ADMIN

ALL REPORTS
Alert
Back up Detection
Breadcrumb
Collision Detection
Cornering
Diagnostics
Driver History
Driver Score
Fuel
Geofences
Idling
Login / Logout
Panic
PhoneMonitor
Posted Speed
PTO
Safety Cam
Speeding
State Mileage
Stops

PhoneMonitor Report

This report details the phone usage behaviour of your drivers as monitored on the Azuga FleetMobile app.

From: 11/05/2022 To: 12/04/2022

Run Report by:
☒ DRIVER ☐ GROUP

Select Drivers to include in the report:

Generate Report

Export
Schedule

- Driver Score Report:** In the Driver Score report, the Distracted Driver Score column has been renamed to Phone Usage Score.

LIVE

SAFETYCAM

REWARDS

COACH

DASHBOARD

REPORTS

MAINTENANCE

ADMIN

DEVELOPER

ELOGS

Azuga Demo

Admin: Santiago 1

ID: 1059

Change

Fuel

Diagnostics

Alerts

Panic

SafetyCam

State Mileage

Posted Speed

WWW

Driver History

Driver Score

Login/Logout

PhoneMonitor

Time Card

Back

New Report

Driver Score Summary Report

From Oct-01-2022 to Oct-31-2022

Search:

Search here

on

All

PDF

DOC

safe

watchlist

risky

Show

All

entries

DRIVER	VEHICLE	GROUP	REGION	BRAKING SCORE	SPEEDING SCORE	PSL #	ACCELERATION SCORE	PHONE USAGE SCORE	CORNERING SCORE	SEATBELT SCORE	SAFETY SCORE
Nizhoni Sam	Old Faithful	Colorado Group	Bridgestone group	69	87		87				76
Nicole VanDort	Gray Storm	Default Group		69	85		85				75
Steve Backiel	SB Ram 1500 Outdoorsman	Cleveland	Default Group	81	62		85				73
Clay Linn	Atomic Test	Default Group		65	84		84				73
Camille Bailey	Camille's Highlander	Default Group		58	90		80			91	71
2201503509	BSA - JB01	BSAM	Default Group	56	82		87			90	67
Don Lewis	DL- 4 2015 Mazda	Default Group		51	84		85	85			64
Brian Stuart	CJ Hyundai	Excavator	Default Group	62	66		85			82	64
Bruce Driver	Zia's Vehicle	Azuga Northeast	Default Group	47	87		82			87	63
Scott DiMuzio	Elena	Cleveland	Default Group	45	83		68	93		93	60
Linda Curtis	Sacramento Hospice	Sacramento	Bay Area Group	49	69		42				57
Sean Bailey	Sean's Camry	Default Group		33	90		78			90	56
Chris Cairns	Thor Toyota Camry	Default Group		54	61		92			62	56
Mateo Curtis	Moraga Shuttle	Bay Area Group	Default Group	43	71		85			87	54
2201601662	BSA - NT01	BSAM	Default Group	40	73		75				53
Rohan Rani	AR Infy Q50	RR Vol Hon Infy	Default Group	44	51		39				47
Matt Curtis	Moraga BMW	Bay Area Group	Default Group	14	82		85				41
Jack IM	Ironman Ford F250	Ironman	Default Group	18	20		24		92	58	18

LIVE

DASHBOARD

SAFETYCAM

REWARDS

COACH

REPORTS

MAINTENANCE

ELOGS

ADMIN

Cornering

Diagnostics

Driver History

Driver Score

Fuel

Geofences

Idling

Login / Logout

Panic

PhoneMonitor

Posted Speed

PTO

Safety Cam

Speeding

State Mileage

Stops

Summary

Tire Pressure

Trips

Utilization

WWW

Multi Vehicle Breadcrumb

Driver Score Report

Export

Schedule

From Sep-01-2022 12:00 AM To Nov-30-2022 11:59 PM

MOST RECENT

BY DRIVER

BY VEHICLE

Edit Report

New Report

Safe (>=75)

Watchlist (65 < # > 75)

Risky (< 65)

Q Search

On: Driver

Show entries: All

Show/Hide Columns

HCB #	Speeding Score	Speed #	PSL #	Acceleration Score	SA #	Phone Usage Score	Phone Usage Eve...	Corne
0	67	52	0	87	0	-	-	-
27	82	192	19	71	86	93	0	-
2	78	85	0	78	8	86	0	-
5	76	100	0	75	27	-	-	-

Showing 1 - 52 records

1

- Reports such as Breadcrumb Reports, Multi Vehicle Breadcrumb Reports, and WWW Reports contain events related to DriveSafe, which have been renamed to PhoneMonitor events.
- **Admin functionality**
 - Navigation: **Admin >> Config >> Web >> General**
 - Enable Distracted Driving Weightage → Enable Phone Usage Weightage

LIVE SAFETYCAM REWARDS COACH DASHBOARD REPORTS MAINTENANCE ADMIN DEVELOPER ELOGS

Azuga Demo Admin: Santiago 1 ID: 1059 Change

Vehicles Assets Drivers Devices Groups Config Landmarks Geofences Alerts Users Roles Tags

Devices

Web

Mobile

Customize

General

Live Maps

Dashboards

Reports

Maintenance

Admin

☒ Use Device TZ
 ☐ Child group selection
 ☐ Show Vehicle Direction Arrow

☒ Smart search for landmarks
 ☒ Send Rewards Mail
 ☒ Driver Peer Chat

☒ Cache Posted Speed Limit
 ☐ Enable Idling Weightage
 ☒ Show Posted Speeds on Speeding Alerts

☒ Show Street View in alerts email
 ☒ Enable Acceleration Weightage
 ☐ Live Maps Datable Row Vehicle Status

☒ **Enable Phone Usage Weightage**
☒ Enable Cornering Weightage
 ☒ Show Vehicle Supported odo

☒ Weight Scores per Day Driven
 ☒ Enable SeatBelt Weightage
 ☐ Enable Weather

☒ Show label size change option on Live map
 ☒ Organize map through clusters
 ☐ Always show Traffic on Maps

☒ Show Last Known Location
 ☒ Show SafetyCam Ad
 ☒ Enable MW New Flow

☒ Use New Email Templates
 ☒ Map Overlays
 ☐ Show Device Tracking Count

☒ LiveMap Sync ReverseGeocode
 ☒ Fleet 1.0 Access
 ☐ Mute Audio on Video Players

☒ Google Address Type
 ☐ Live Data Mongo
 ☐ Enable Admin Webhook

Save

LIVE DASHBOARD SAFETYCAM REWARDS COACH REPORTS MAINTENANCE ELOGS ADMIN

Admin

Vehicles

Assets

Drivers

Devices

Groups

Config

Devices

WEB

Mobile

Customize

Geofences

Alerts

User

Roles

Webhooks

Tags

WEB CONFIG

Use this page to customize your Web App.

General

Login

Live Maps

Dashboards

Reports

Admin

☒ Use Device TZ
 ☐ Child group selection
 ☒ Smart search for Geofences

☒ Send Rewards Mail
 ☒ Driver Peer Chat
 ☒ Cache Posted Speed Limit

☐ Enable Idling Weightage
 ☒ Show Posted Speeds on Speeding Alerts
 ☒ Show Street View in alerts email

☒ Enable Acceleration Weightage
 ☐ Live Maps Datable Row Vehicle Status
 ☒ **Enable Phone Usage Weightage**

☒ Enable Cornering Weightage
 ☒ Show Vehicle Supported odo
 ☒ Weight Scores per Day Driven

☒ Enable SeatBelt Weightage
 ☐ Always show Weather on Maps
 ☒ Show label size change option on Live map

☐ Always show Traffic on Maps
 ☒ Show SafetyCam Ad
 ☒ Enable MW New Flow

☒ SafetyCam auto connect
 ☒ Use New Email Templates
 ☒ Map Overlays

○ Navigation: **Admin >> Role >> Add Role >> Reports**

■ DriveSafe - Monitoring → PhoneMonitor - Monitoring

Capabilities *

Allow this role to see the following reports and have the following permissions in the Admin section. These selections will override selections in the Basic tab.

Live Maps	Dashboard	Reports	Admin	Mobile	Developer	Notification
<input type="checkbox"/> Breadcrumb	<input type="checkbox"/> Trips	<input type="checkbox"/> Fleet Summary	<input type="checkbox"/> Geofence Duration			
<input type="checkbox"/> Speeding	<input type="checkbox"/> Stops	<input type="checkbox"/> Idling	<input type="checkbox"/> Schedule Report			
<input type="checkbox"/> Diagnostics	<input type="checkbox"/> Alerts	<input type="checkbox"/> State Mileage	<input type="checkbox"/> Login / Logout			
<input type="checkbox"/> Driver History	<input type="checkbox"/> Driver Score	<input type="checkbox"/> Fuel Report	<input type="checkbox"/> PhoneMonitor - Monitoring			
<input type="checkbox"/> Service History Report	<input type="checkbox"/> Schedule Maintenance Report	<input type="checkbox"/> Maintenance Alert Report	<input type="checkbox"/> Toll Roads			
<input type="checkbox"/> PTO	<input type="checkbox"/> ReportService_Trip	<input type="checkbox"/> Asset EngineHour	<input type="checkbox"/> Panic Report			
<input type="checkbox"/> Breadcrumb V2	<input type="checkbox"/> Where Was Waldo V2	<input type="checkbox"/> ReportService_PSL	<input type="checkbox"/> ReportService_AllAlert			
<input type="checkbox"/> SafetyCam Report	<input type="checkbox"/> ReportService State Mileage	<input type="checkbox"/> Speedometer on Breadcrumb Play	<input type="checkbox"/> ReportService_Stop			
<input type="checkbox"/> Cornering	<input type="checkbox"/> Tire Pressure	<input type="checkbox"/> Back Up Detection	<input type="checkbox"/> Collision Detection			
<input type="checkbox"/> Collision Reconstruction						

Add Role

Capabilities *

Allow this role to see the following reports and have the following permissions in the Admin section. These selections will override selections in the Basic tab.

Live Maps	Reports	Dashboard	Elogs	Maintenance	Admin	Mobile	Notification
<input type="checkbox"/> Report	<input type="checkbox"/> Breadcrumb	<input type="checkbox"/> Trips					
<input type="checkbox"/> Fleet Summary	<input type="checkbox"/> Geofence Duration	<input type="checkbox"/> Speeding					
<input type="checkbox"/> Stops	<input type="checkbox"/> Idling	<input type="checkbox"/> Schedule Report					
<input type="checkbox"/> Diagnostics	<input type="checkbox"/> Alerts	<input type="checkbox"/> State Mileage					
<input type="checkbox"/> Login / Logout	<input type="checkbox"/> Driver History	<input type="checkbox"/> Driver Score					
<input type="checkbox"/> Fuel Report	<input type="checkbox"/> PhoneMonitor - Monitoring	<input type="checkbox"/> Service History Report					
<input type="checkbox"/> Schedule Maintenance Report	<input type="checkbox"/> Show PSL	<input type="checkbox"/> Maintenance Alert Report					
<input type="checkbox"/> Toll Roads	<input type="checkbox"/> PTO	<input type="checkbox"/> Report Service Trip					

Cancel Submit

○ Navigation: **Admin >> Role >> Add Role >> Admin**

- DriveSafe Monitoring → PhoneMonitor - Monitoring
- DriveSafe - Blocking → PhoneMonitor - Blocking
- Phone Monitor - Locking remains the same

LIVE

SAFETYCAM

REWARDS

COACH

DASHBOARD

REPORTS

MAINTENANCE

ADMIN

DEVELOPER

ELOGS

Azuga Demo

Admin: Santiago 1

ID: 1059

Change

Vehicles

Assets

Drivers

Devices

Groups

Config

Landmarks

Geofences

Alerts

Users

Roles

Tags

Alerts

☐ View All

☐ Edit

☐ Create

☐ Deactivate

☐ View Limited

Drivers

☐ View

☐ Edit

☐ Create

☐ Deactivate

PhoneMonitor

☐ PhoneMonitor - Monitoring

☐ PhoneMonitor - Blocking

☐ PhoneMonitor - Locking

Service Entry

☐ View

☐ Edit

☐ Create

☐ Deactivate

Beacons

☐ View

Schedule Maintenance

☐ View

☐ Edit

☐ Create

☐ Deactivate

External Device

☐ View

☐ Edit

Seat belt

☐ View

☐ Edit

☐ Create

☐ Deactivate

Asset

☐ View

☐ Edit

☐ Create

☐ Deactivate

App Gallery

☐ App Gallery

Asset Maintenance

☐ Asset Maintenance Date

Cornering Package

☐ View

Asset Extension

☐ View

☐ Edit

☐ Create

☐ Deactivate

Event Videos Lite

☐ Event Videos Lite

Event Videos Plus

☐ Event Videos Plus

Event Videos Pro

☐ Event Videos Pro

Add Role

Config

☐

View

☐

Edit

☐

Create

☐

Deactivate

☐

Config Device

☐

Config Web

☐

Config Customize

Alerts

☐

View All

☐

Edit

☐

Create

☐

Deactivate

☐

View Limited

Drivers

☒

View

☐

Edit

☐

Create

☐

Deactivate

PhoneMonitor

☐

PhoneMonitor - Monitoring

☐

PhoneMonitor - Blocking

☐

PhoneMonitor - Locking

Vehicle Tags

☐

Create Tag

☐

Assign

☐

Un-Assign

Service Entry

☐

View

☐

Edit

☐

Create

☐

Deactivate

Beacons

☐

View

Schedule Maintenance

☐

View

☐

Edit

☐

Create

☐

Deactivate

Cancel

Submit

Support Portal

- Main Package: PhoneMonitor
- Sub Package: PhoneMonitor - Monitoring, PhoneMonitor - Blocking, PhoneMonitor - Locking

Enhancements to the SafetyCam functionality, added new Safetycam AI events to existing events and the ability to remotely wake up SafetyCam AI for Live streaming. Additionally, SafetyCam Reports have been improved to provide a more comprehensive view of events that occurred and a new "Comments" column has been added

We have enhanced the camera functionality to provide customers with many additional features, such as:

- Added new SafetyCam AI add-on events to the existing events to capture incidents when drivers engage in unsafe driving practices during trips. These incidents are displayed in the Breadcrumb, Safetycam tab, and Safetycam Report based on the event type that was recorded.
- Improved SafetyCam Report that provides a detailed view of Event Types that have occurred, as well as the addition of a 'Comments' column for the event videos.
- Ability to remotely wake up the SafetyCam AI camera in order to live stream events even when the vehicle's ignition is off.

For more information on SafetyCam AI enhancements, please [click here](#).

The TrackMe feature's link has been improved to display more relevant and important information users need and less redundant information

This improvement is only for the Trackme link generated, no change in link creation process.

Previously the TrackMe link displayed redundant information and points on the map making it complicated to comprehend. Now, this is improved by removing redundant information and points on the map and updating the UI to match the Fleet 2.0 theme.

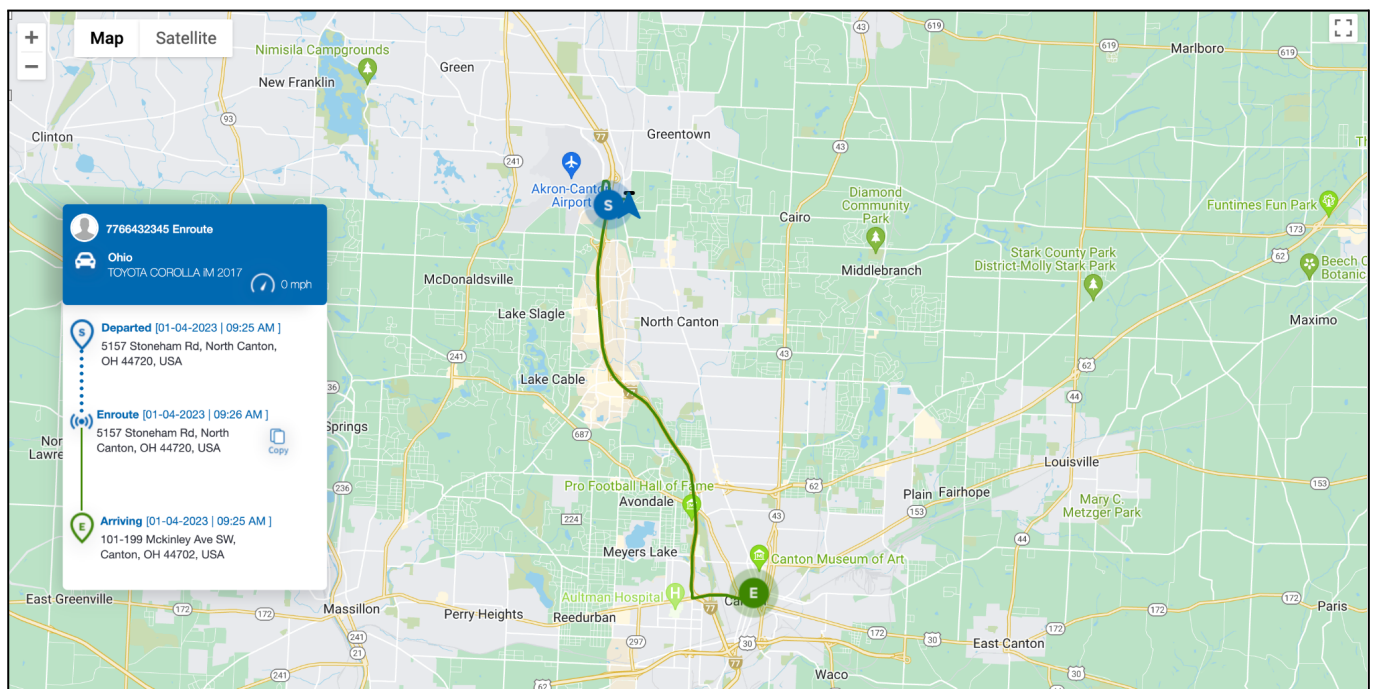

TrackMe link when the destination is specified

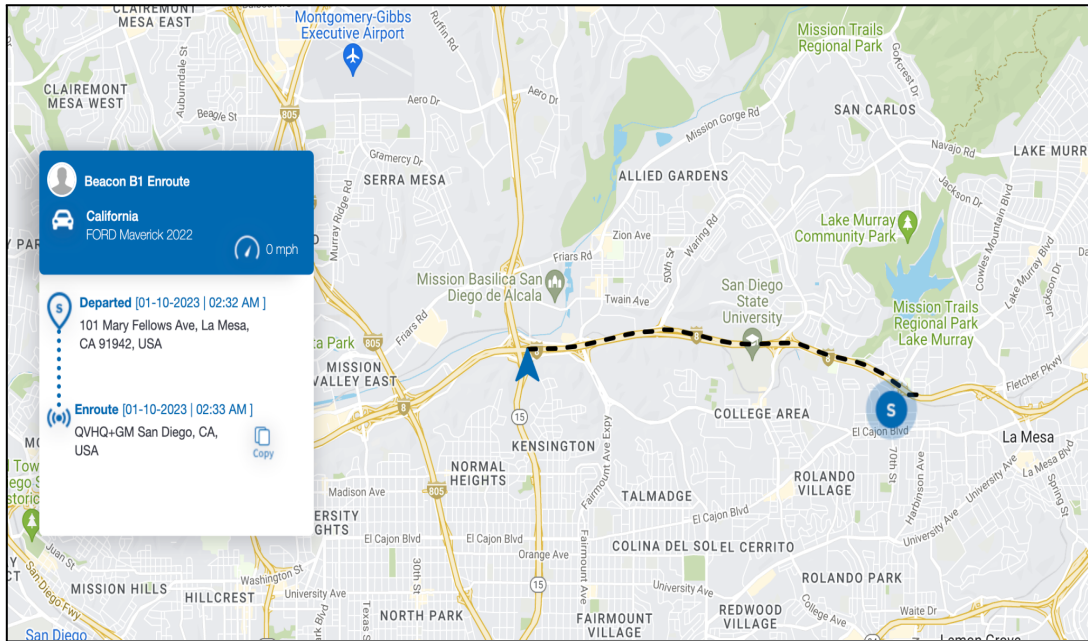

Trackme link when the destination is not specified